

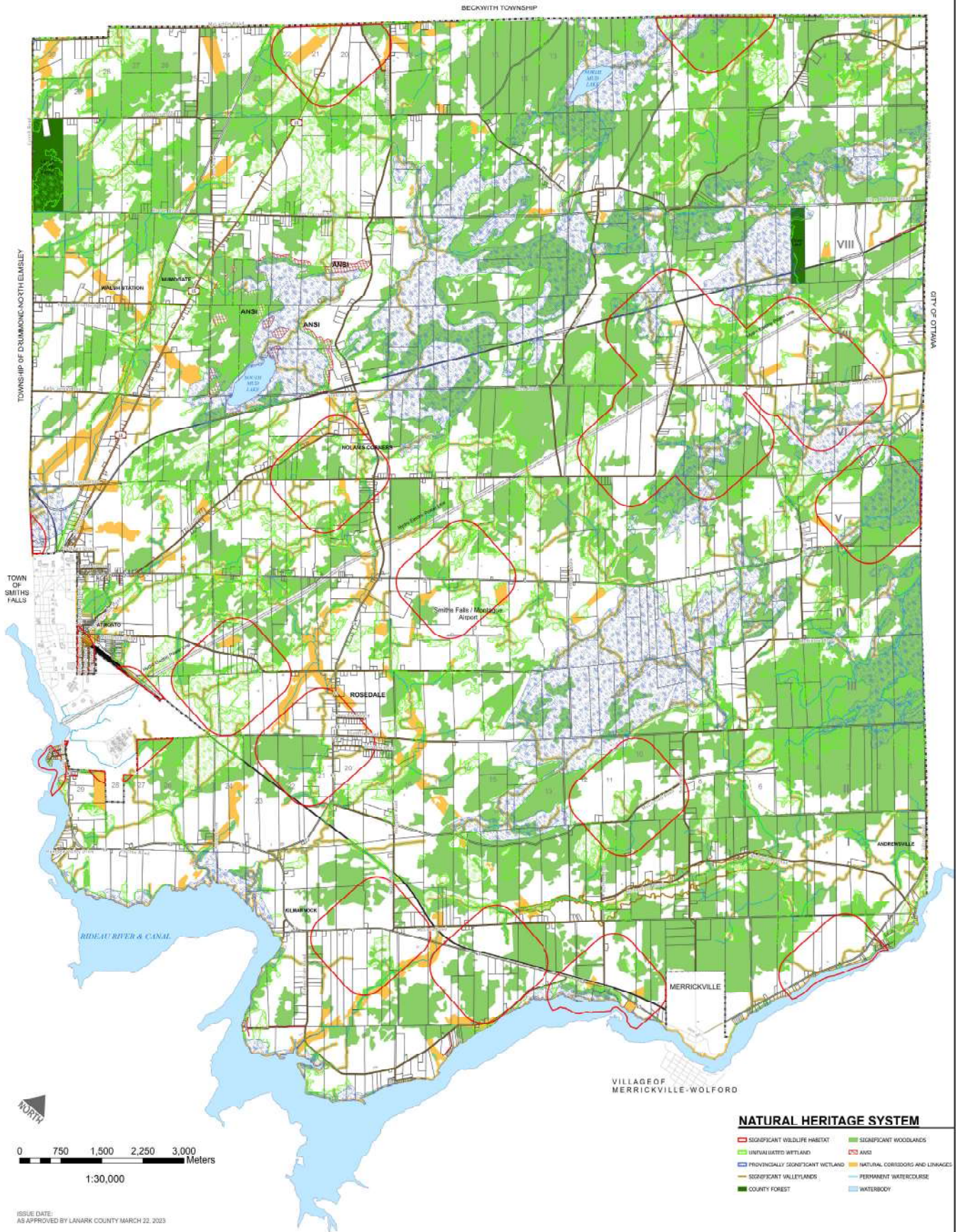

Township of Montague OFFICIAL PLAN SCHEDULE C



TOWNSHIP OF DRUMMONDVILLE

BECKWITH TOWNSHIP

TOWNSHIP OF MERRICKVILLE

TOWN OF SMITHS FALLS

VILLAGE OF MERRICKVILLE-WOLFORD

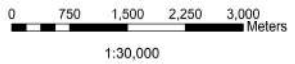

ISSUE DATE:
AS APPROVED BY LANARK COUNTY MARCH 22, 2023

Jp2g Consultants Inc.
BUSINESS PLANNERS PROJECT MANAGERS

SOI DETAILS PRODUCED BY JPO2 CONSULTANTS INC. WITH DATA SUPPLIED BY THE CENTRE FOR ENVIRONMENTAL INFORMATION. ALL RIGHTS RESERVED. THIS MAP IS PROVIDED AS A GENERAL INFORMATIONAL TOOL AND SHOULD NOT BE USED FOR LEGAL PURPOSES OR TO IDENTIFY EXACT LOCATIONS OF PROPERTY. VERIFICATION AND SURVEY OF EXISTING CONDITIONS IS REQUIRED TO CONFIRM ACTUAL LOCATION OF EXISTING CONDITIONS AND/OR PROPOSED ELEMENTS.

NATURAL HERITAGE SYSTEM

- ▭ SIGNIFICANT WILDLIFE HABITAT
- ▭ SIGNIFICANT WOODLANDS
- ▭ UNFURNISHED WETLAND
- ▭ PROVINCIAL SIGNIFICANT WETLAND
- ▭ SIGNIFICANT VALLEYLANDS
- ▭ COUNTY FOREST
- ▭ ANSIS
- ▭ NATURAL CORRIDORS AND LINKAGES
- ▭ PERMANENT WATERCOURSE
- ▭ WATERBODY

ROADS

- PRIVATE ROAD
- TOWNSHIP ROAD
- COUNTY ROAD
- PROVINCIAL HIGHWAY
- - - TRAILS